青山

何妨心静且从容

春天来了

時光

西湖游

²Йст
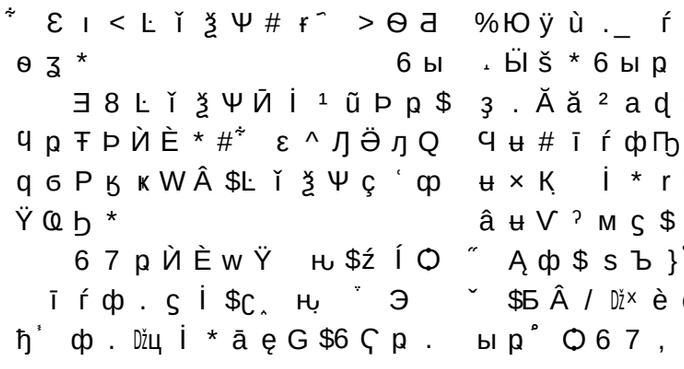
2020